

TAILOR

HE'S IN HIS EARLY 40'S WHO WORKS AT HIS OWN SHOP BELOW THE RESIDING HOUSE. THROUGH HIS WORK HE SUPPORTS HIS FAMILY AND EARNS ABOUT 5 LAKH PER ANNUM. HIS DAILY LIFE CONTAINS STITCHING CLOTHES, MANAGING CUSTOMERS, MAINTAINING HIS SHOP, SHOWS HIS DEDICATION AND RESPONSIBILITY TOWARDS HIS WORK AND FAMILY.

WIFE

THE TAILOR'S WIFE MANAGES THE HOUSEHOLD WITH CARE AND DISCIPLINE. SHE SUPPORTS THE HUSBAND'S WORK, HELPS HIM WITH SMALL TASKS AND ACCOUNTS, WITH SOME NEEDLING AND DETAIL WORK. SHE ALSO LOOKS AFTER FAMILY, HANDLES DAILY CHORES, PLAYING A QUIET BUT ESSENTIAL ROLE IN THE FAMILY'S STABILITY.

SON AND DAUGHTER

THE TAILOR'S SON STUDIES IN COLLEGE DURING THE DAY. AFTER COLLEGE HE INVOLVES HIMSELF WITH SPORTS AND OTHER CURRICULAR ACTIVITIES. LATER IN THE EVENING HE HELPS HIS FATHER OUT BY DELIVERING FINISHED CLOTHES, GIVING VERY LESS TIME TO SPEND WITH HIS FAMILY.

THE TAILOR'S DAUGHTER GOES TO SCHOOL EVERY MORNING. AFTER RETURNING HOME, SHE FINISHES HER HOMEWORK. IN THE EVENING, SHE GOES OUT TO PLAY WITH HER FRIENDS. LATER SHE SPENDS SOME TIME WITH HER FATHER WATCHING SOME TV AND ENDS THE DAY.

GROUND FLOOR

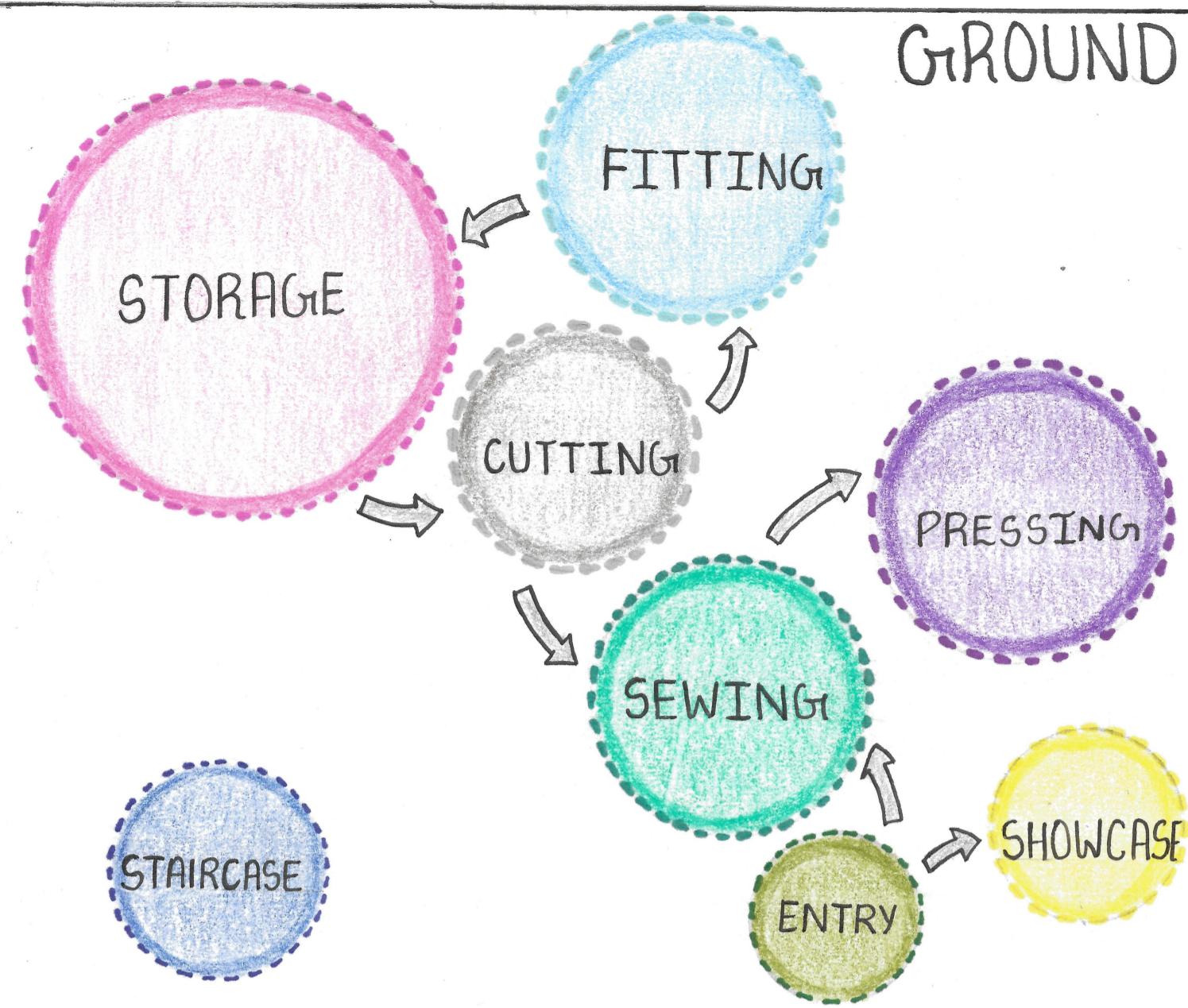

1st FLOOR

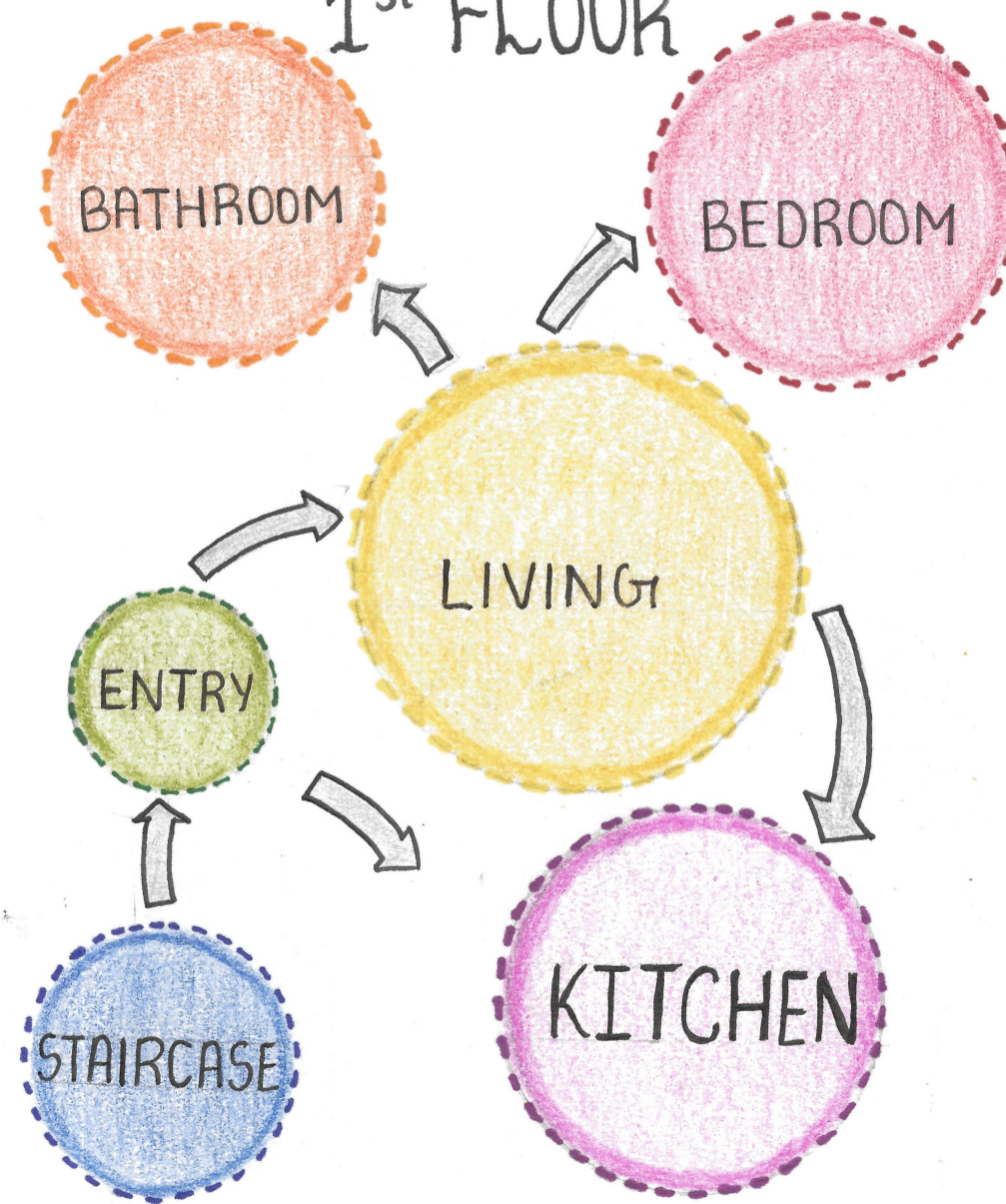

2nd FLOOR

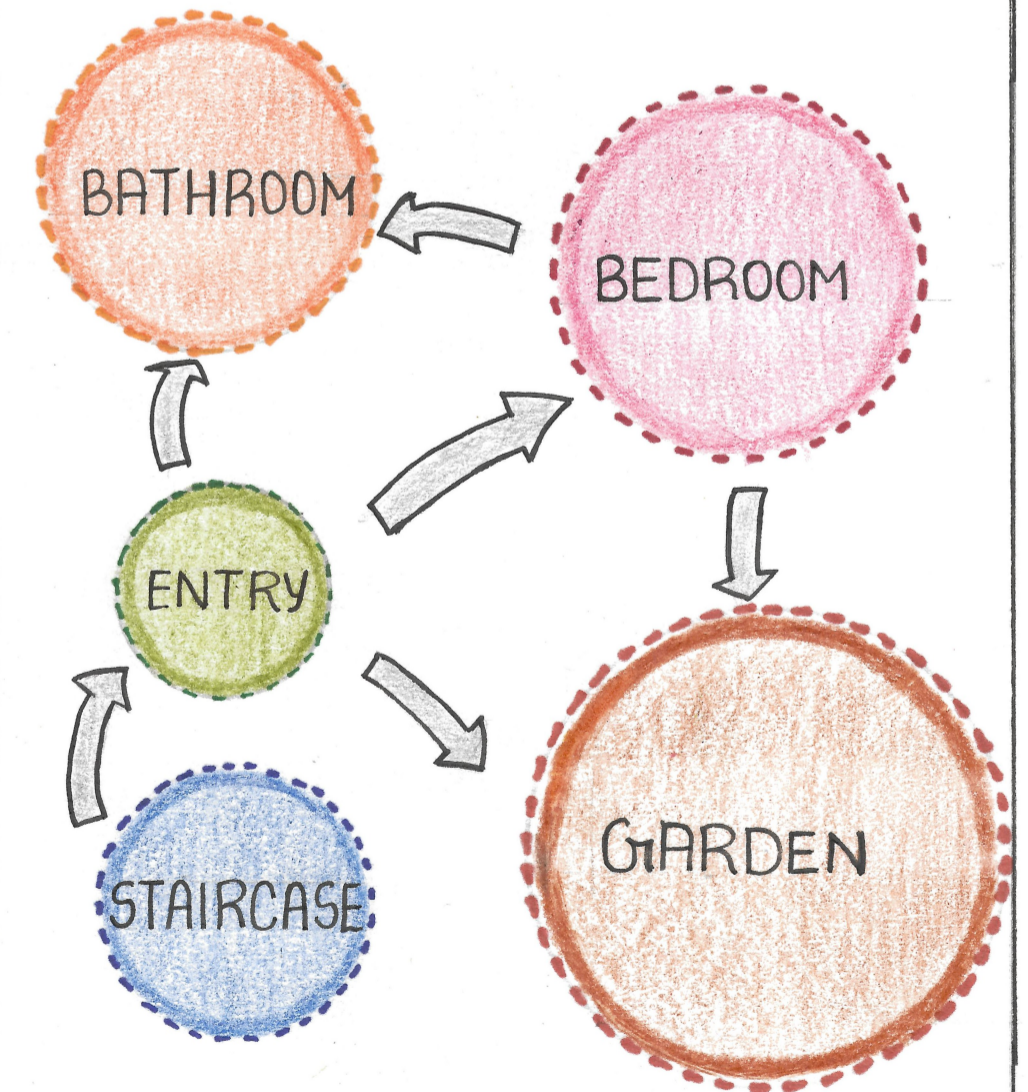

FAMILY INFO & BUBBLE DIAGRAM

B.M.S. COLLEGE OF ARCHITECTURE
 Class Teacher: _____
 Architecture Exam: _____
 Date: _____
 Examiners: _____

10

NAME	CHARVI P
USN	1CF25BP001
SUB	PLN STUDIO-1
SUB CODE	21PLN11
COLLEGE	BMSCA D & P

1:50

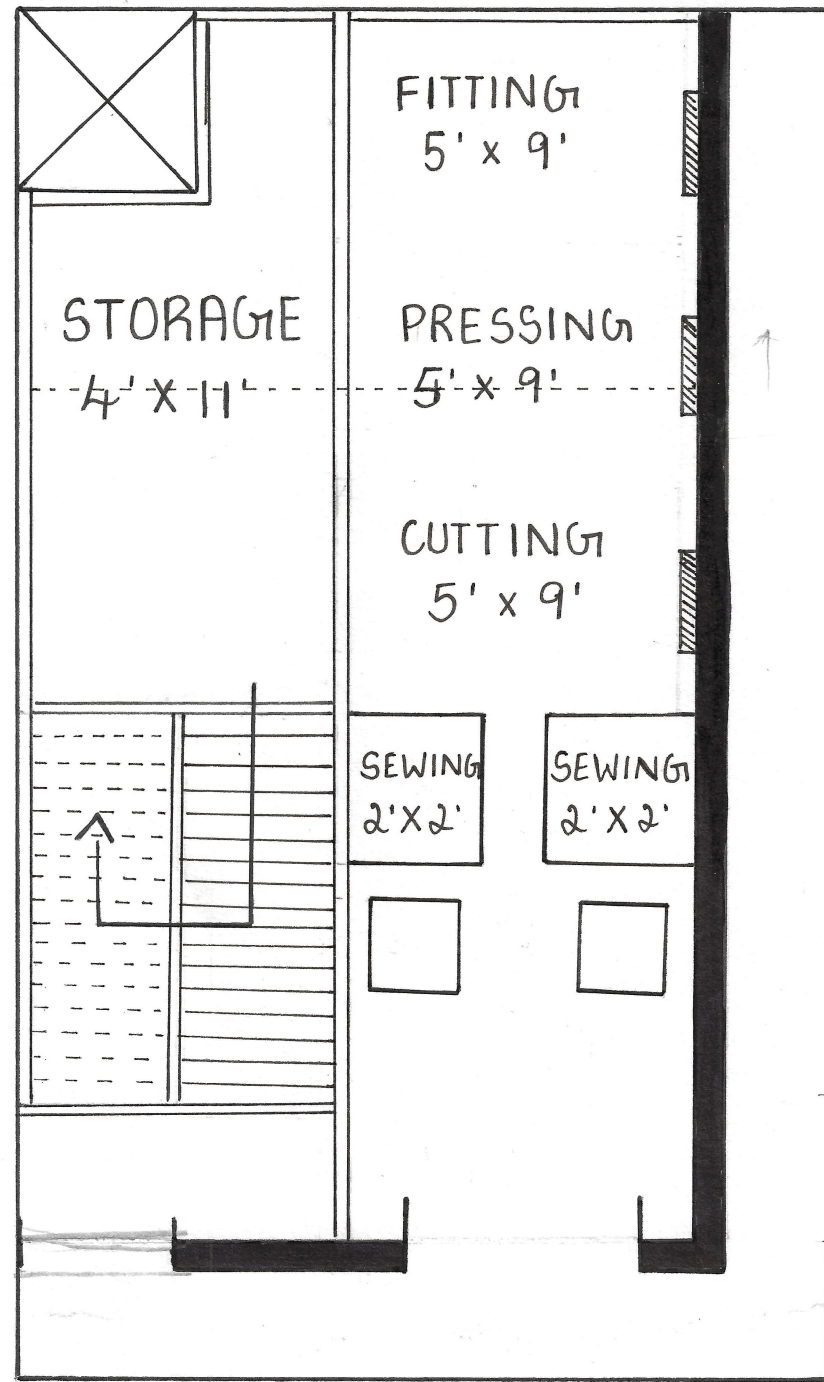

GROUND FLOOR

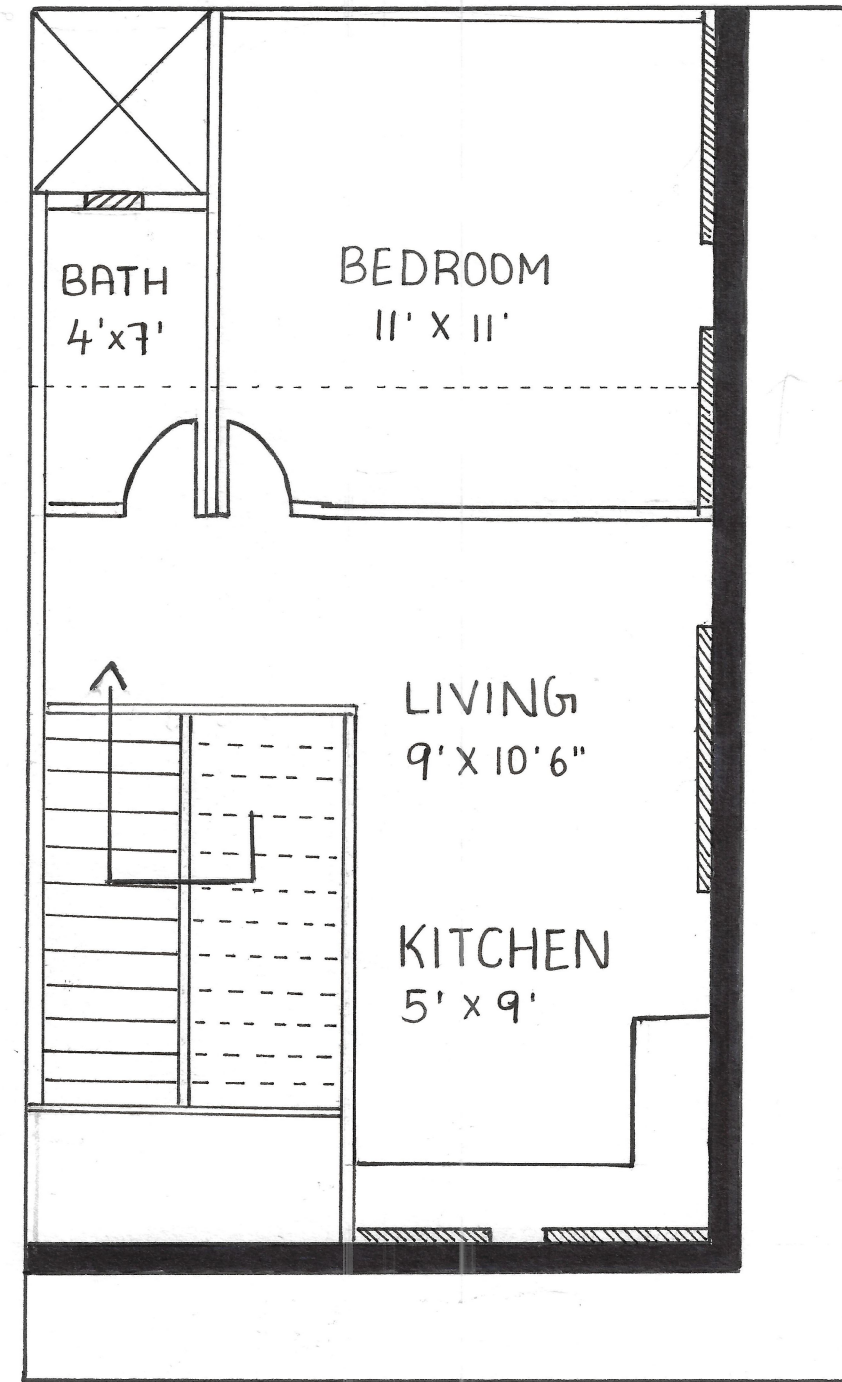

1st FLOOR

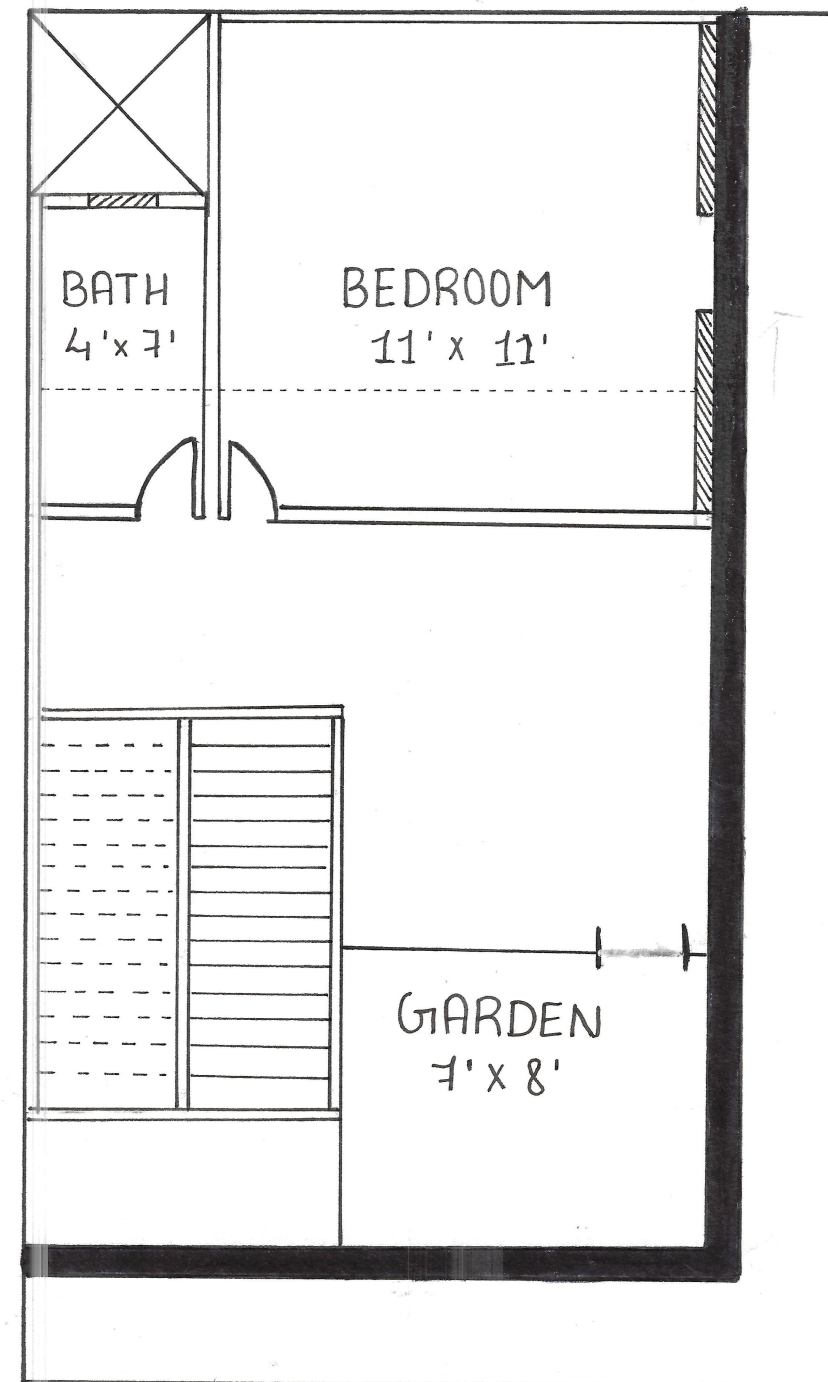

2nd FLOOR

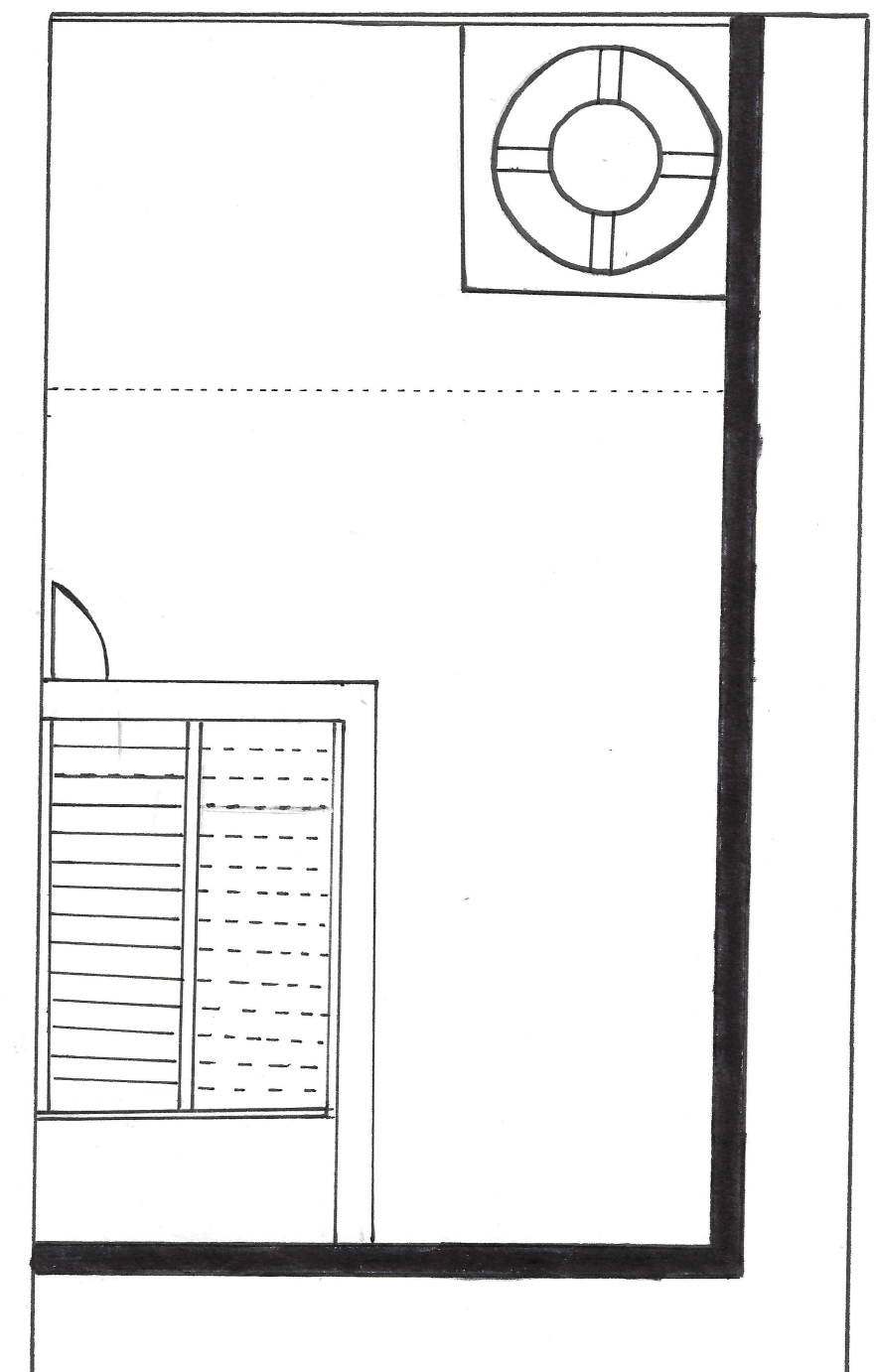

3rd FLOOR

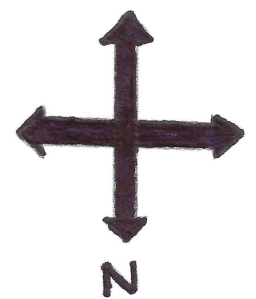

FLOOR PLAN

<p>B.M.S. COLLEGE OF ARCHITECTURE</p> <p>Class Teacher: _____</p> <p>Architecture Exam. _____</p> <p>Date: _____</p> <p>Examiners 1) _____ 2) _____</p>	STGN SHEET	NAME	- CHARVI.P
	11	USN	- 1CF25001
		SUB	- PLN STUDIO-1
		SUB CODE	- 21PLN11
		COLLEGE	- BMSCA D&P