



## **AICTE MANDATORY DISCLOSURE**

### **1. Name of the Institution**

BMS College of Architecture, Design and Planning  
Bull Temple Road, Bengaluru - 560019

### **2. Name and address of the Trust**

B.M.S. Educational Trust  
P.O. Box No.: 1908, Bull Temple Road,  
Bangalore - 560 019 Karnataka, India.  
Telephone: +91-80-26611636. 26614358

### **3. Name and Address of the Principal**

**Dr. Vidya Srikanth**

Director, BMS College of Architecture, Design and Planning  
Bull Temple Road, Bengaluru - 560 019  
+91-9972256670, +91-80-26622125  
E-mail: director@bmsca.org

### **4. Name of the affiliating University**

Visvesvaraya Technological University, Belagavi

### **5. Governance**

- [Members of the Board and their brief background](#)
- Frequency of the Board Meeting and Academic Advisory Body  
The Board of Governors meeting is held regularly at a frequency of once in three months.



## Organizational chart and processes

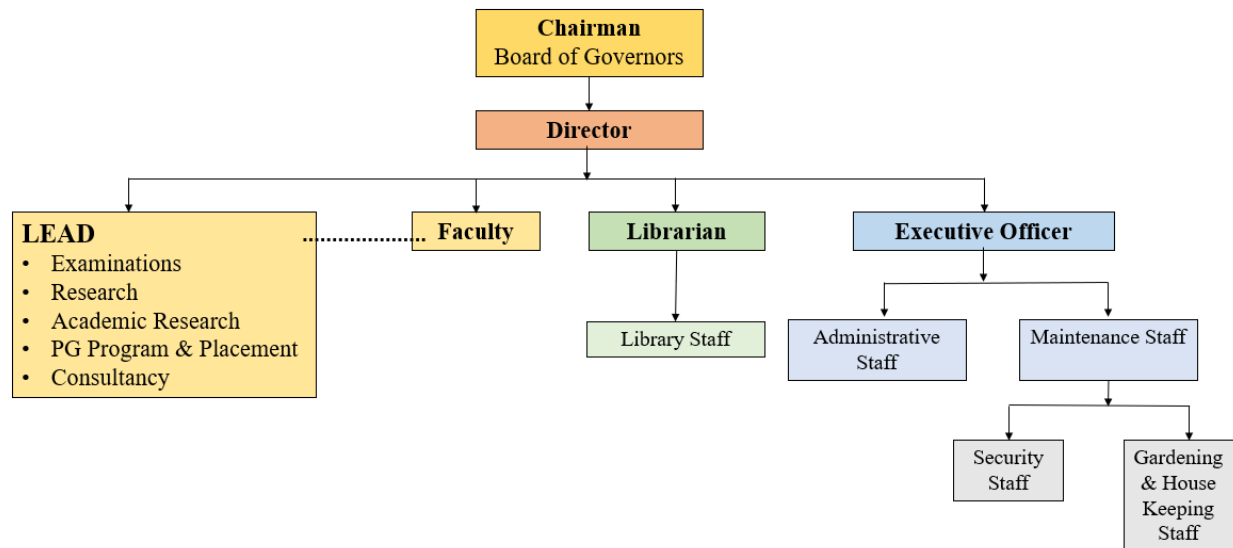

### [Grievance Redressal mechanism for Faculty, staff and students](#)

### [Anti Ragging Committee](#)

### [Establishment of Internal Complaint Committee \(ICC\)](#)

### [SC/ST/OBC Cell](#)

### [Internal Quality Assurance Cell](#)

### 6. [Programmes](#)

### 7. [Faculty](#)

### 8. [Profile of the Principal](#)



**9. Fee**

**10. Admission**

**11. Admission Procedure**

**Admission through CET: (CET College Code: E-266)**

**Admission through COMED-K: (COMED-K College Code: E-189)**

**Admission through Management**

**PG Program: Eligibility Criteria**

**For Admissions through PGCET**

**For Admissions under the Management quota**

**15. INFORMATION ON INFRASTRUCTURE & OTHER RESOURCES**

**LIBRARY**

**LABORATORY & WORKSHOP**

**HOSTELS Indoor Games and Sports facilities available:**



### Sports and Cultural

**Indoor Games and Sports facilities available:**

**Outdoor Games and Sports facilities available:**

<b>OUT DOOR (Total 2400 SQM)</b>			
<b>Sl No</b>	<b>Name of the Game</b>	<b>Total area available in Sqm</b>	<b>Nos.</b>
1	Volley ball	364 sq. mts	02 Courts
2	Football	2,400 sq. mts	01 Court (Seven-a-Side)
3	Throw ball	324 sq. mts	02 Courts
4	Handball	1196 sq. mts	01 Court
5	Netball	776 sq. mts	02 Courts
6	Kabaddi	336 sq. mts	02 Courts
7	Kho Kho	726 sq. mts	02 Courts

### Gym facilities provided

<b>Sl No</b>	<b>Name of the Game</b>	<b>Total area available in Sqm</b>	<b>Nos.</b>
1	Fitness Centre	558 sq. ft	Fully equipped with updated equipment's and Machines
2	Cardio Centre	306 sq. ft	
3	Multi station gym room	110 sq. mts	02 Gymnasium



**National Cadet Corps (NCC)**

**NSS Unit of BMSCA:**

**Unnat Bharat Abhiyan BMSCA:**

**Youth Red Cross BMSCA**

**18. [LoA and subsequent EoA till the Current Academic Year](#)**

**19. [Website of Feedback of AICTE](#)**